

# Floor Covering

## Standard Carpet

## 10 oz. nylon carpeting



Black



Blue

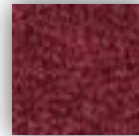

Burgundy

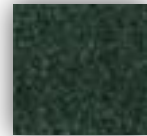

Green

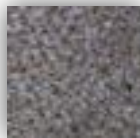

Grey



Red

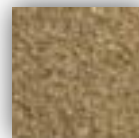

Tan



Teal

## Premium Carpet

## 28 oz. nylon carpeting

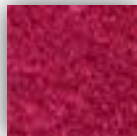

Berry

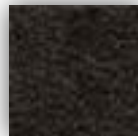

Black



Blue



Burgundy



Charcoal



Cobalt



Emerald



Gold



Green



Ice



Navy

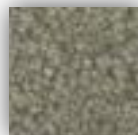

Platinum



Purple



Red



Silver

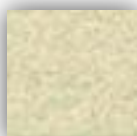

Soft Ivory

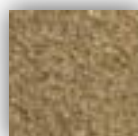

Tan



Teal



White

## Floor Covering

Standard Carpet (10oz. nylon)	Quantity	Discount	Standard	Extended
10' x 10'.....	<input type="text"/>	\$98.00 -	\$175.00 =	\$ <input type="text"/>
10' x 20'.....	<input type="text"/>	\$140.00 -	\$350.00 =	\$ <input type="text"/>
10' x 30'.....	<input type="text"/>	\$200.00 -	\$525.00 =	\$ <input type="text"/>
10' x 40'.....	<input type="text"/>	\$270.00 -	\$700.00 =	\$ <input type="text"/>

### Standard Carpet – Custom Size (10oz. nylon)

Booth Dimension	Total Area	Discount	Standard	Extended
<input type="text"/> x <input type="text"/> = <input type="text"/> sq. ft.....		\$1.35 / sq ft -	\$1.75 / sq ft =	\$ <input type="text"/>

Black  Blue  Burgundy  Green  Grey  Red  Tan  Teal

*Carpet color selection please check one (if carpet color is not selected, grey will be provided)*

### Premium Carpet (28oz. nylon)

Booth Dimension	Total Area	Discount	Standard	Extended
<input type="text"/> x <input type="text"/> = <input type="text"/> sq. ft.....		\$4.15 -	\$5.40 =	\$ <input type="text"/>

Berry  Black  Blue  Burgundy  Charcoal  Cobalt  Emerald  Green  Ice  
 Navy  Platinum  Purple  Red  Silver  Soft Ivory  Tan  Teal  White

*Carpet color selection please check one*

- Premium carpet must be ordered 14 days prior to the first day of move in
- Once an order for premium carpet has been place it is subject to a 100% cancellation fee
- Premium carpet orders require a 100 square foot minimum
- Premium carpet orders come with protective covering

### Carpet Padding

Booth Dimension	Total Area	Discount	Standard	Extended
<input type="text"/> x <input type="text"/> = <input type="text"/> sq. ft.....		\$0.65 -	\$1.10 =	\$ <input type="text"/>

### Protective Covering

Booth Dimension	Total Area	Discount	Standard	Extended
<input type="text"/> x <input type="text"/> = <input type="text"/> sq. ft.....		\$0.75 -	\$1.00 =	\$ <input type="text"/>

Total Estimated Floor Covering \$

Please include the exhibitor information and Recap of orders page with all orders

Company Name: \_\_\_\_\_ Booth # \_\_\_\_\_

## Recap of Orders

### Important Information

Payment in full must accompany your order to qualify for discount rates.

Orders received without payment will not be processed.

Please complete your order summary below along with payment information and return to Hubbell/Tyner via fax.

### Services Ordered

#### Taxable Services

Furnishings & Accessories.....	\$
Tables.....	\$
Floor Covering.....	\$
Booth Package.....	\$
Executive Furnishings.....	\$
Rental Displays.....	\$
Booth Cleaning.....	\$
7.775% Sales Tax.....	\$

### Non-Taxable Services

Signs & Banners.....	\$
Material Handling/Forklift Service (must have cc on file).....	\$
Labor (must have cc on file).....	\$
<b>Grand Total.....</b>	<b>\$</b>

### Method of Payment

Company Check

Make Checks Payable to Hubbell/Tyner

Mail to: Hubbell/Tyner  
 1810 Como Avenue  
 St. Paul, MN 55108

Please reference the 4-Digit code in the bottom right corner of this page on all check payments made.

Credit Card

Account Number:			
Card Type: <input type="checkbox"/>		<input type="checkbox"/>	
<input type="checkbox"/>		<input type="checkbox"/>	
Ex Date:		CCID #:	
Card Holder Name:			
Card Holder Signature:			
Card Billing Address:			
City/State/Zip:			

Please include the exhibitor information page with all orders.

## Event Information

### Booth Equipment

Each 10' x 10' Booth will consist of:  
 8' high back drape  
 3' high side drape  
 (1) Identification Sign (7" x 44")

### Show Colors

Drape: Hunter Green & White  
 Aisle Carpet: Tan

### Discount Price Deadlines

Tuesday January 31, 2012

### Advance Freight Receiving Deadline

Friday February 3, 2012



### Event Schedule

#### Exhibitor Move In

Exhibitor move in times are published by Porchlight Productions.

#### Exhibit Hours

Friday	February 10, 2012	2:00 pm – 8:00 pm
Saturday	February 11, 2012	10:00 am – 6:00 pm
Sunday	February 12, 2012	10:00 am – 4:00 pm

#### Exhibitor Move Out

Sunday	February 12, 2012	4:00pm - midnight
--------	-------------------	-------------------

## Exhibitor Information

The information below must be included with all orders.  
 Fax to: 651-917-2658

Company Name			Booth #	
Street Address				
City		State	Zip	Country
Contact Name			Email Address	
Telephone			Fax	